Umbau EG Gemeindehaus Alterswil
(Oberdorfstrasse 15)

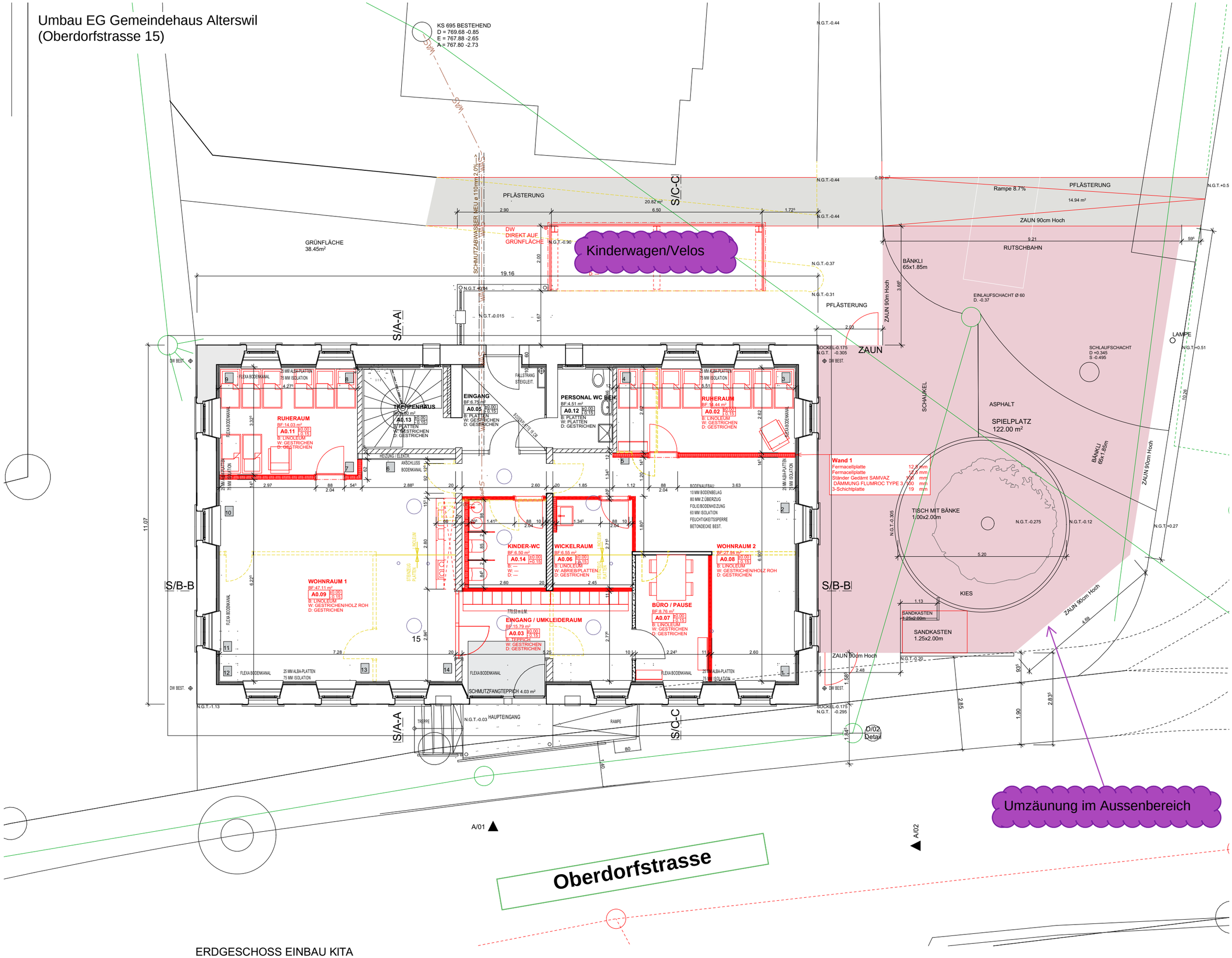

ERDGESCHOSS EINBAU KITA